SPICER·MANOR

Weddings

Our biggest congratulations on your engagement and forthcoming wedding.
We would like to welcome you to Spicer Manor and rest assured you have made a great choice in considering us as the venue for your very special day.
We are here to accommodate your every need and make sure you have an exceptional planning experience. Our friendly and dedicated team will be there to assist you with making your wedding day as memorable as possible.
Located in the Yorkshire countryside bordering the Peak District, our exclusive luxury venue is truly unique. The rural setting of Spicer Manor provides incredible views to capture your most special and romantic moments. The idyllic location and charming Yorkshire stone walls surrounding us make for dreamy photo opportunities. We are confident that our attentive staff will ensure you and your guests have the most unforgettable time.

Your perfect day awaits…

WELCOME

Ceremony

Our beautiful Coach House is wonderful for a countryside wedding. The stunning oak beams are covered with fairy lights for the ultimate romantic atmosphere and rustic feel, the perfect place to exchange vows and say ‘I do’. The stunning arched windows fill the room with natural light and look out over the lawn with our water fountain for a lovely view throughout your day.
The Coach House is able to seat up to 120 guests for your ceremony.

Our Front Lawn Ceremony area is perfect for those romantic photo opportunities, with space for 120 guests and beautiful view. A truly stunning setting in front of Spicer Manor and surrounded by the breathtaking views.
Walk down the aisle towards your true love while the sun is shining down on you and your wonderful wedding guests.
Let us provide an unforgettable backdrop for you to say "I do."

Drinks Reception

With us you have a wonderful choice of areas for a drink after your ceremony. Stay outside to enjoy the fresh air where our beautiful trailer bar will be serving or head inside the Manor and enjoy a drink in our stunning oak orangery.
Have a moment to take everything in, you have just married the person you love and you can now enjoy spending time with your loved ones as newlyweds. The delicious canapes will be served and the bubbles will be flowing. Your photographer will be able to capture some beautiful memories of you and all your guests enjoying our fun lawn games, chatting away and taking in the atmosphere. With the charming Yorkshire stone walls, the rustic oak beams, the impressive grand staircase, the social courtyard, the lush paddocks and lawns, the simply incredible views of the countryside and the impressive front view of Spicer Manor itself, there are so many photo opportunities to take advantage of at this time, including your very own confetti throw.

See our beautiful new rustic lawn games, perfect for fun and laughter during your drinks reception. The best part, they can all be included in your wedding package at no extra cost!

(weather dependant)

Wedding Breakfast

For your Wedding Breakfast the Coach House can seat up to 120 guests and there are plenty of options for you to decide on how you would like the room set up. With or without a top table, the room is a great size for everyone to see and hear the spectacular speeches, the excitement of cake cutting and the clinking of glasses in celebration.

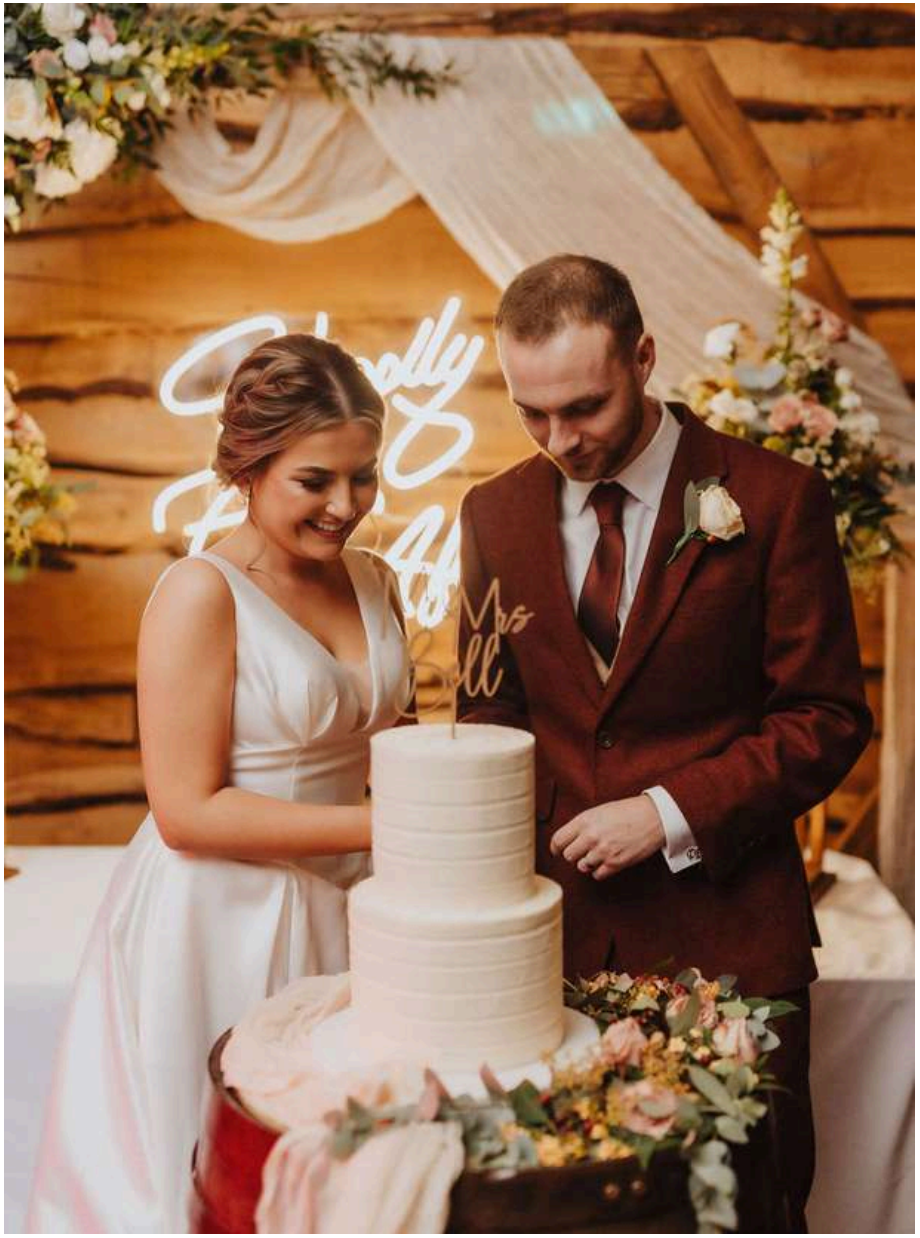

Happily
Ever After
THE BELLS

Evening Reception

The Coach House can also hold up to 140 guests for your evening reception with plenty of space for a dance floor and your evening entertainment. Our bar will be fully stocked with plenty of choice and will serve up to midnight.
Imagine dancing the night away underneath the magnificent chandeliers and twinkling fairy lights with your loved ones in celebration of the marriage to the person you love most in the world.
Also a great time for you both to head out to our beautiful meadow behind Spicer Manor, a wonderful place for gorgeous night-time photos.

Spicer Manor Accommodation

Our luxury accommodation will have you in the highest comfort during your stay. You will be waking up after your special day to soft cotton sheets, beautifully relaxed and listening to the birds singing outside your room in the peaceful countryside location.

There are 15 stunning bedrooms, all individually designed and each one has its own en-suite with beautiful Porcelanosa tiles and luxurious rain showers. All are super king rooms but can be changed to singles if required. We can accommodate 34 guests in total at Spicer Manor.

Each bedroom is affectionately named after a wild flower with our lovely country location in mind. All the bedrooms have their own individual features, with Forget-me-not having an impressive double shower and Cow Parsley having a fabulous free-standing bath at the bottom of the bed, you will be absolutely spoilt for choice when it comes to picking your bridal suite.

Getting Ready Room

Meadow View has been created purely as a space to prepare for your perfect day!
Filled with light through the double bi-folding doors and many skylights, your hair stylists and makeup artists will simply LOVE it.
Complete with a kitchenette, wine cooler, fridge, bathroom, separate wc, changing area and salon chairs you will have everything you need when it comes to making sure you all look incredible.
We all need that special place on our wedding day to pamper and prepare. Take time to relax and prepare for your celebrations in style. Enjoy a glass of bubbles whilst listening to your favourite tunes and get those first photos of the day in luxury.
It is where you will spend the morning of your very special day with all of the other important people in your life.
Relax in the comfort of our beautiful Getting Ready Room while you have your hair and makeup done, all set for your dream day ahead...

Special Features

Just a few more of our very special features to make your wedding day experience all that more outstanding... The luxurious cinema room is great for entertainment during a longer stay. Our great games room on the top floor of the house complete with sofas for relaxing is brilliant for you and your guests to have some fun before or after your wedding day. Two gorgeous hot tubs in the courtyard outside our incredible orangery, a perfect choice for entertaining and relaxation with a glass or two of bubbly.

The incredible Grand Staircase is a beautiful backdrop for your precious photos.

Our meadow to the rear of the Coach House is perfect for those dreamy couples photos and group portraits.

Dave Spink

We have a great selection of props and decorations included in all our wedding packages that you are more than welcome to use if you wish.
For more information just ask our wedding team.

SAT
Welcome
TO THE WONDERFUL
WEDDING
Robyn
&
Shane
6th September 2025
GVIR
POST OFFICE

Catering

Food is one of the most memorable parts of a wedding day. At Spicer Manor, we make sure it's more than just a meal — it's an experience your guests will talk about long after the celebrations end.

Our wedding package catering comes from the fantastic chef that is Andrew Bradley and his team.
Owner and creator of Bradley's Outside Catering he will work with you to create your dream wedding day menu. You will have a wide range of menu choices to suit your style and he will work his magic to make sure it is exactly as you wish.

"Andrew was so calm and attentive, all of our guests and us loved that he walked round the tables and checked on everyone."

"The canapés and meal were beautifully cooked with all dietary requirements catered for."

"Andrew Bradley's food was out of this world and our guests loved the fact he visited their tables to ensure they were satisfied with their meals."

Wedding Breakfast Menu

See below your menu choices, included in your wedding package.

Starters

Roast Red Pepper & Tomato Soup (V)(GF)

Tandoori Chicken Salad with Mint Yoghurt Dressing (GF)

Deep Fried Brie with Sweet Chilli Sauce (V)

Mains

(All main courses are served seasonal vegetables & roasted new potatoes)

Roast Shoulder of Pork with Apple Compote & Roasting Juices (GF)

Oven Baked Chicken Breast with Red Wine Sauce (GF)

Fillet of Sea Bream with Hollandaise Sauce (GF)

Vegetarian Option – Field Mushroom, Courgette, Spinach & Caramelised Onion Wellington

Desserts

Sticky Toffee Pudding with Butterscotch Sauce

French Lemon Tart with Raspberry Coulis

Profiteroles with Dark Chocolate Sauce

Please choose one choice of Starter, Main & Dessert for you and all your guests to enjoy.
If you wish to upgrade your menu to add canapés or more choices, please see Andrews brochure in the catering section on our website.

Service with a smile

Robyn

Wedding
Co-ordinator

Lisa

Senior Manager &
Owner

Nicola

Wedding
Co-ordinator

Our wonderful team are all on hand to make sure you have the most special day possible. We have a hard-working group behind the scenes who will be there to ensure your day runs smoothly. The Spicer Manor team will go above and beyond to give you the wedding day you always dreamed of.

Wedding Packages

Luxury

2 night weekend
Exclusive use
3 bedrooms included
4 Reception areas
Grounds for photographs and drinks reception
Canapes
1 glass of Prosecco for after ceremony drink
3 course Wedding Breakfast
1/2 bottle of wine with meal
1 glass of Champagne for Toast
Evening Supper
Trailer Bar
Getting Ready Room
Games Room
2 Hot Tubs
Aisle runner for ceremony
Use of on-site accessories
Tables and Chairs
Table Linen

Priced based on 60 guest
Additional day guests from £118.50pp
Additional evening guests from £12.50pp
Additional overnight stay from £2000

These packages are also available midweek - Please contact us for a quote

	2027	2028	2029
May - Sept	£25,304	£27,003	£29,703
April Oct- Nov	£21,848	£23,201	£25,521
Dec - March	£19,922	£21,083	£23,191

Classic

1 night - Friday, Saturday or Sunday
Exclusive Use
1 bedroom included
Getting ready room for up to 10 guests
4 Reception areas
Grounds for photographs and drinks reception
3 course Wedding Breakfast
1 glass of Prosecco for after ceremony drink
1 glass of Prosecco for Toast
Evening Supper
Trailer Bar
Aisle runner for ceremony
Use of on-site accessories
Tables and Chairs
Table Linen

Priced based on 60 guest
Additional day guests from £89pp
Additional evening guests from £12.50pp

These packages are also available midweek - Please contact us for a quote

	2027	2028	2029
May - Sept	£19,460	£21,292	£23,421
April Oct-Nov	£17,281	£18,895	£20,784
Dec - March	£15,851	£17,322	£19,054

Coach House

Coach House only - no accommodation
Available Monday - Thursday
Exclusive Use
Getting Ready Room
4 Reception areas
Grounds for photographs and drinks reception
3 course Wedding Breakfast
1 glass of Prosecco for Toast
Evening Supper
Trailer Bar
Aisle runner for ceremony
Use of on-site accessories
Tables and Chairs
Table Linen

Priced based on 40 guest
Additional day guests from £79pp
Additional evening guests from £12.50pp

Weekends can be available at short notice, please contact us for a quote

	2027	2028	2029
May - Sept	£14,497	£15,914	£17,505
April Oct-Nov	£12,742	£13,980	£15,378
Dec - March	£12,156	£13,438	£14,781

Bank holiday dates and those immediately before and after incur a £2000 additional charge
20th - 31st December incurs a £2000 additional charge
Please note - Above are sample package options, all packages can be created bespoke to your requirements.

Frequently Asked Questions

Are you a licensed venue?
Yes! We are fully licensed for civil marriages and civil partnerships, as well as having a fully licensed bar. Although you are welcome to have a church ceremony too.
How many guests can you accommodate overnight?
We have 15 bedrooms sleeping up to a total of 34 guests. There is the possibility of adding cots or small beds for children under 12 (limited).
Are you an exclusive venue?
We are completely exclusive! Spicer Manor will be purely for you and your guests during your time with us.
Do you have car parking on site?
We have a large hard standing car park with plenty of space and an overflow for larger wedding parties.
Is catering included?
Catering is included in all our wedding packages and is the only catering available. All the options can be customised to suit you and your guests. Andrew our caterer is able to answer all the options which are available.
Can we use confetti?
We absolutely do allow confetti but only with real petals, not artificial.
Do you allow outside suppliers?
You are very welcome to use any suppliers you wish providing they have the correct insurance and are self-sufficient.
What time does the wedding have to finish?
The bar will continue to serve until midnight and we request all non-residential guests to have left the premises by 12.30am.
What time will everything happen on our wedding day?
Timings are never exact but below we have a rough guide for how your day may go;

Ceremony	1pm
Drinks Reception & Photos	1.30pm
Speeches	3.30pm
Wedding Breakfast	4pm
Evening guests' arrival	7pm
Cake cut & First Dance	7.30pm

How do we book our ceremony?
For a civil ceremony you would need to call Barnsley registry office as soon as possible or you can book online. For a church wedding you would need to contact your choice of church and arrange this with them.
Do you have a microphone for speeches?
Yes, we have this available, if you require this please let us know.

Are the bedrooms named?
All Spicer Manor bedrooms are affectionately named after different types of Wildflowers, these are situated on the outside of the doors..
Does the ceremony room have air con?
Although our Coach House has a barn feel, the building is equipped with aircon and underfloor heating.
Do you have sound equipment and speakers?
Yes. We have a music system in the house to use with streaming services. We also have a music system in the Coach House which only allows you to plug in an external device, meaning streaming services can still be used from your plugged-in device.
3 bedrooms are provided in my luxury package or 1 bedroom in my classic package, which bedrooms can I choose from?
Any of our luxury super king bedrooms that sleep 2 guests.
Do you provide a table plan?
We can provide a rough table plan to help with you planning.
Can you provide non-alcoholic beverages?
Yes, we have a range of drinks including Gin, Prosecco, Lager, Cider and Rum that are alcohol free.
Do you allow dogs?
We allow dogs (4 max) to stay between October & March. We can also welcome dogs for photos during your drinks reception between April & September.
Up to how many weeks before my wedding can I change number of guests?
We request final guest numbers 8 weeks prior to your wedding date.
How long can I provisionally hold a date for?
Without payment we are willing to hold a date for 7 days.
How can I confirm this date?
A non-refundable payment of £2000 will confirm this date.
What is the changeover plan from our ceremony to reception?
We provide a separate area after ceremony to accommodate your drinks reception and photos.
Are fireworks allowed?
Unfortunately fireworks are not allowed but we are able to recommended a great alternative to fireworks.
When do we speak to Andrew the caterer?
As soon as you can to discuss your ideas, if possible we recommend to organise your arrangements with him before sending invites. His contact details are; 07956156945 - andrew@bradleyscatering.co.uk
Can you recommend a Taxi service?
We have a list of taxi companies local to us that we can recommend, although we always suggest booking them well in advance. Due to our location it is very unlikely to get one on the night of your wedding.
Do you have disabled access?
We have basic disabled access to and the from the property, also we have ground floor bedrooms that can accommodate disabled users.
Can we have candles?
No, we only allow battery operated LED candles.

Ground Floor

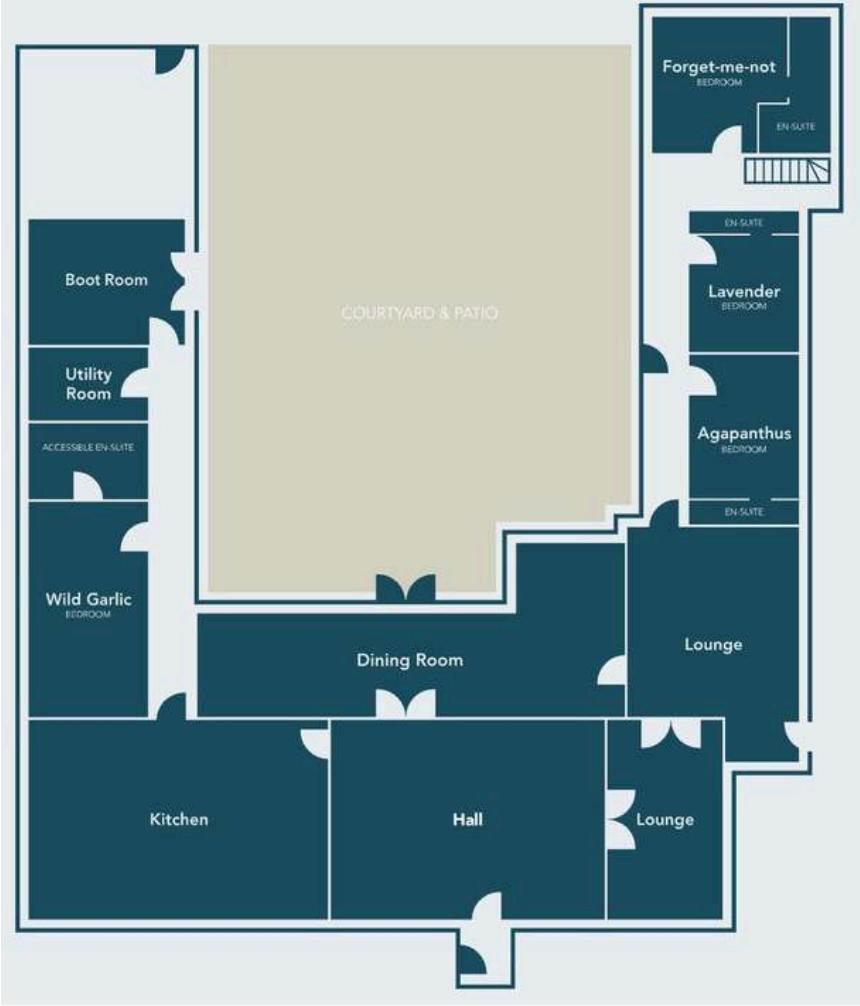

First Floor

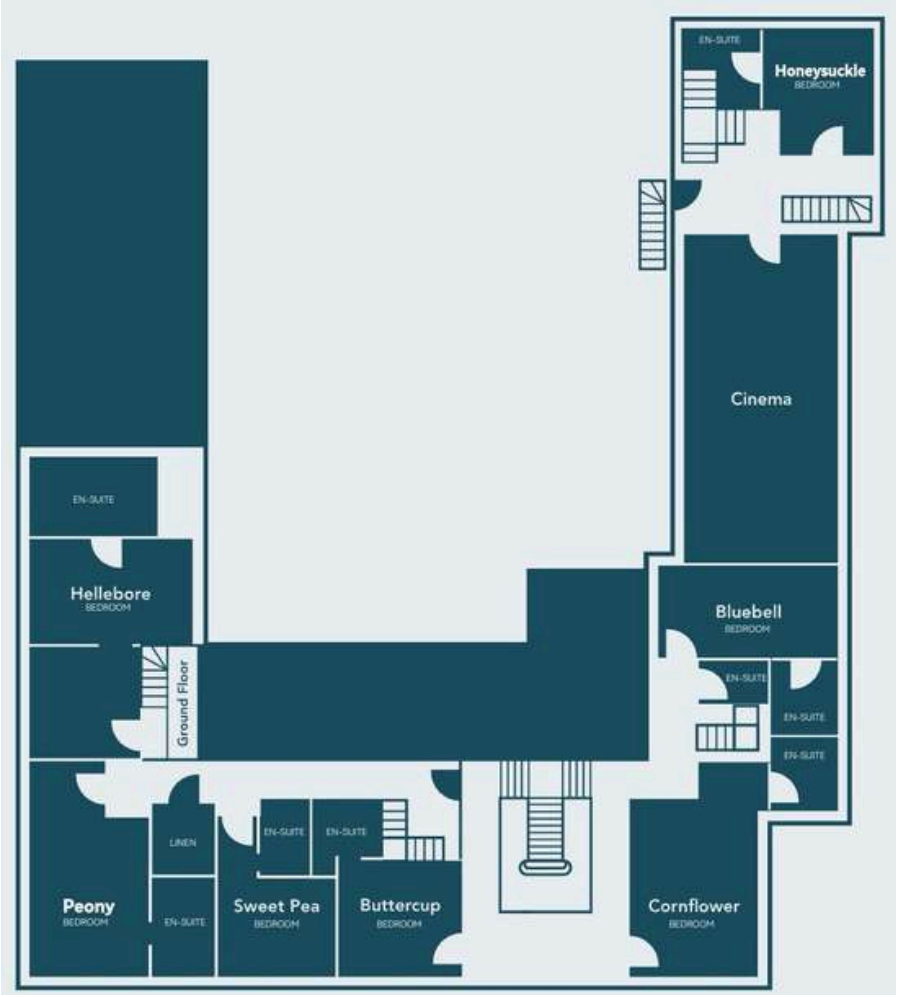

Second Floor

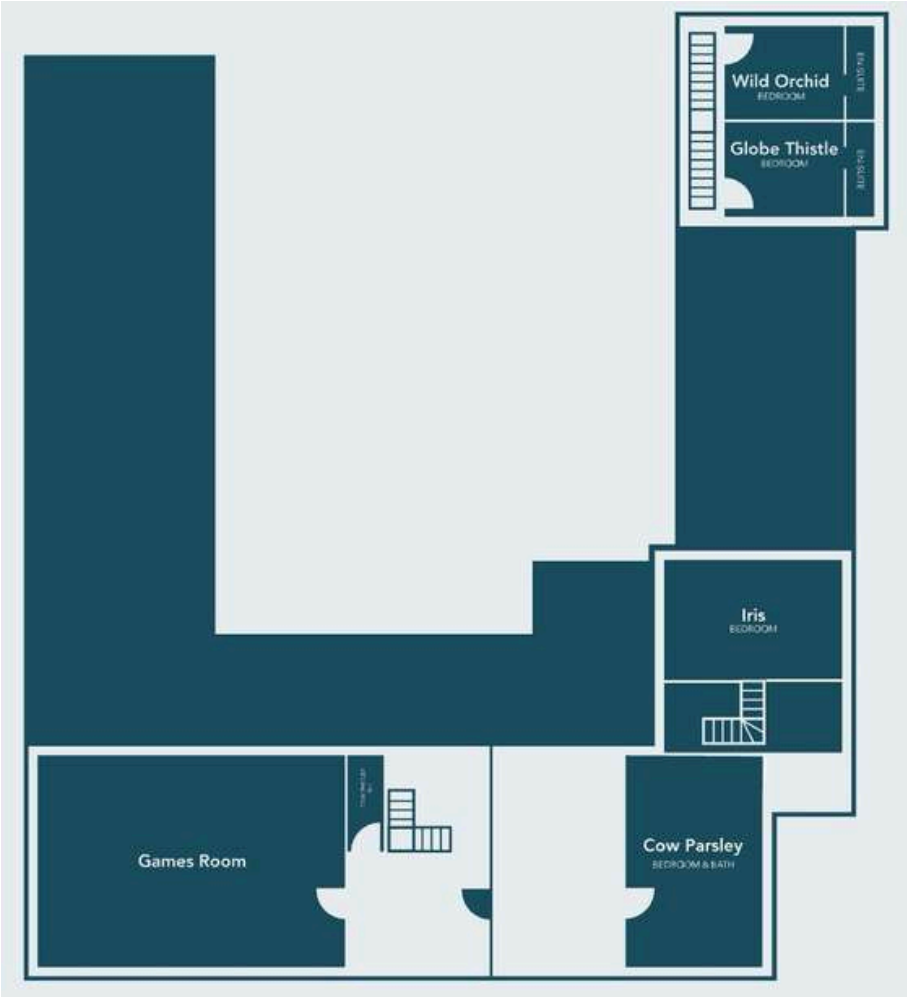

We have an incredible 3D Walkthrough available to see on our website.
To fully explore our wedding venue and for more information visit our website.

www.spicermanor.co.uk/wedding-venue-yorkshire

Special thanks to the following for images throughout our brochure;
Drawn By Light Photography
Jenna Kathleen Photographer
John Steel Photography
Dave Spink Photography
IG Time Photography
Bailey & Mitchell Photography
Matt Nicholls Photography
Abigail May Photography
Photogenick Photography
Joss Guest Photography
Robert Carter Photography
Daniel Berry Photography
Gabrielas Photography & Film
Rob Machon Photography
TWE Imagery
New Focus Photography
Kazooieloki

SPICER·MANOR
Weddings

Spicer Manor
Spicer House Lane
Ingbirchworth
South Yorkshire
S36 7AG
hello@spicermanor.co.uk
07921138696
www.spicermanor.co.uk/weddings